Reporting Serious Electrical Incidents & Dangerous Electrical Events
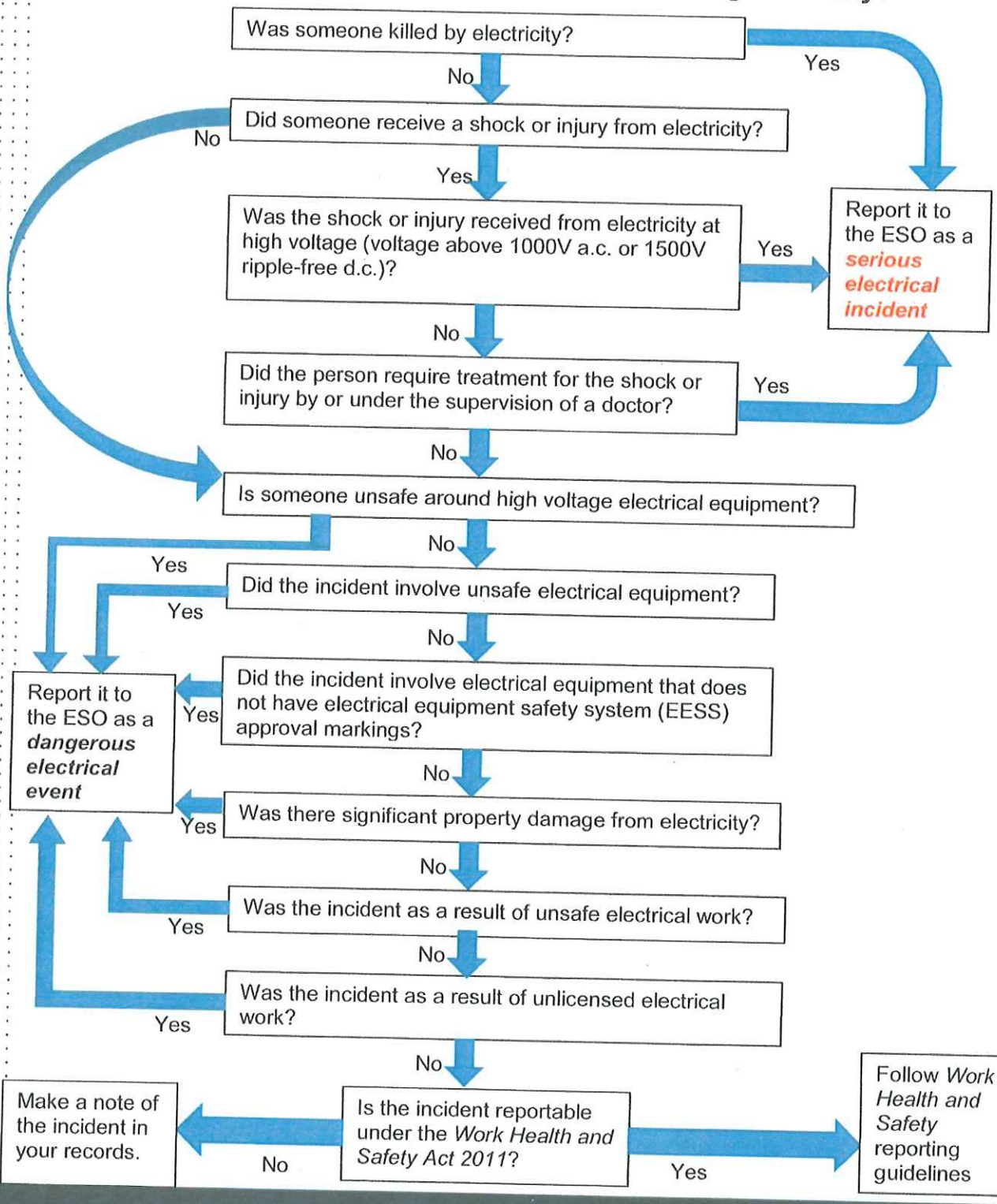
Do I need to report an incident involving electricity?